

ALTA/ACSM LAND TITLE SURVEY

OF

PARTS OF THE SOUTHEAST QUARTER OF SECTION 32, AND THE SOUTHWEST QUARTER OF SECTION 33, TOWNSHIP 39 NORTH, RANGE 10 EAST OF THE THIRD PRINCIPAL MERIDIAN, AND THE NORTHWEST QUARTER OF SECTION 4, AND THE NORTHEAST QUARTER OF SECTION 5, TOWNSHIP 38 NORTH, RANGE 10 EAST OF THE THIRD PRINCIPAL MERIDIAN, ALL IN DU PAGE COUNTY, ILLINOIS.

2601 LUCENT LANE, LISLE, ILLINOIS
 2701 LUCENT LANE, LISLE, ILLINOIS
 2751 LUCENT LANE, LISLE, ILLINOIS
 4045 N. NAPERVILLE ROAD, LISLE, ILLINOIS

PN NO. 08-04-300-019
 08-05-201-020
 08-05-201-019
 08-32-405-005
 08-33-301-005

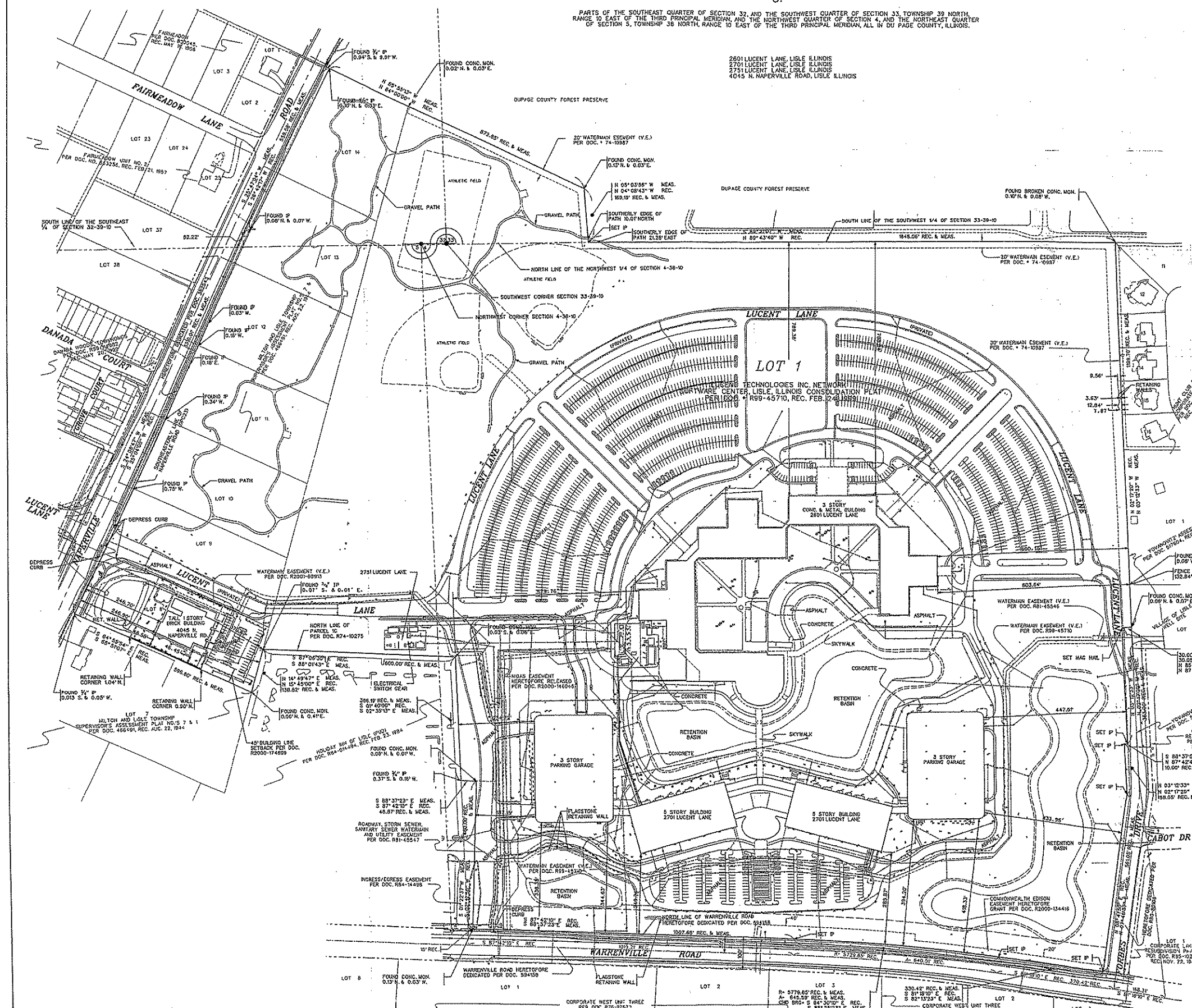
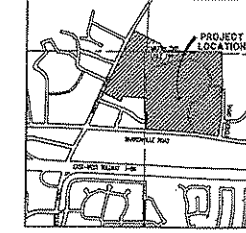
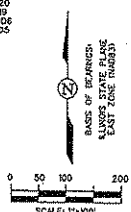

LEGEND

EXISTING	DESCRIPTION	EXISTING	DESCRIPTION
○	MANHOLE	—	STORM SEWER
○	EATCH BASIN	—	SAWTOOTH SEWER
□	RAILEY	—	FIRE WATERMAIN
○	DRAIN TILE CLEAN OUT	—	HEADWALL
○	VALVE & VALVE	—	END SECTION
○	VALVE & BOX	—	OVERHEAD POWER LINES
○	FIRE HYDRANT	—	ELECTRIC LINES
○	POST INDICATOR VALVE	—	GAS LINES
○	STREET LIGHT/STAIRWELL	—	TELEPHONE LINES
○	CROSS LIGHT	—	BOUNDARY LINE
○	POWER POLE	—	RIGHT OF WAY
○	TRAFFIC SIGNAL LIGHT	—	CENTERLINE
○	ELECTRIC MANHOLE	—	SECTION LINE
○	GAS MANHOLE	—	FENCE LINE
○	TELEPHONE MANHOLE	—	SEWERAGE
○	IRRIGATION SPRINKLER	—	CURB
○	IRRIGATION CONTROL VALVE	—	
○	UTILITY BOX	—	
○	SIGN	—	

SITE DATA

PARKING AREA	NUMBER OF SPACES	NUMBER OF HANDICAP SPACES
SOUTH LOT	206	8
WEST GARAGE	779	18
NORTHWEST LOT	154	12
NORTHEAST LOT	716	11
NORTH PARKING	50	8
EAST GARAGE	810	10
TOTAL LUCENT PARKING	3807	75
DAYCARE PARKING	55	3
TOTAL SITE PARKING	3860	78

SURVEYOR'S CERTIFICATE

I, the undersigned hereby certifies to the CHASE MANASSAHT BANK, AS COLLATERAL AGENT, ITS SUCCESSORS AND/OR ASSIGNS, LUCENT TECHNOLOGIES INC. AND LAWYERS TITLE INSURANCE CORPORATION THAT THIS PLAT OF SURVEY IS A TRUE AND ACCURATE SURVEY BASED ON FIELD MEASUREMENTS MADE ON THE PREMISES ON MAY 05, 2004 AND CORRECTLY REPRESENTS THE BOUNDARIES AND AREA OF THE FOLLOWING DESCRIBED REAL ESTATE LOT 1 IN LUCENT TECHNOLOGIES INC. NETWORK SOFTWARE CENTER LUCENT LANE CONSOLIDATION PLAT, ACCORDING TO THE PLAT THEREOF RECORDED FEBRUARY 24, 1999, AS DOCUMENT REC-45710 IN DU PAGE COUNTY, ILLINOIS, AND THE LOCATION OF ALL BUILDINGS AND OTHER IMPROVEMENTS AND STRUCTURES SITUATED THEREON, THE LOCATIONS AND DIMENSIONS OF ALL PUBLIC AND PRIVATE STREETS OR ALLEYS LOCATED THEREON OR ADJACENT THERETO, ALL OF WHICH ARE PUBLIC UNLESS OTHERWISE NOTED, THE LOCATION, DIMENSION AND RECORDING DATA OF ALL EASEMENTS, RIGHTS-OF-WAY AND OTHER MATTERS OF RECORD THEREON, THE LOCATION AND DIMENSION OF ALL UNRECORDED EASEMENTS, PAINTS, RIGHTS-OF-WAY AND PARTY WALLS VISIBLE THEREON, THE LOCATION OF APPLICABLE BUILDING SETBACK LINES REQUIRED BY LOCAL ORDINANCES AND THE LOCATION OF ALL ENVIRONMENTAL FEATURES ONTO OR FROM SAID PREMISES. THE UNDERSIGNED FURTHER CERTIFIES THAT THE PREMISES IS NOT LOCATED WITHIN A SPECIAL FLOOD HAZARD AREA, AS IDENTIFIED BY THE FEDERAL EMERGENCY MANAGEMENT AGENCY ON ITS FLOOD INSURANCE RATE MAPS-COMMUNITY PANEL NUMBERED 170213 0004 C, DATED MAY 16, 1992 AND COMMUNITY PANEL NUMBERED 170213 0009 C, DATED MAY 16, 1992. THE UNDERSIGNED FURTHER CERTIFIES THAT THIS PLAT OF SURVEY MEETS THE MINIMUM STANDARDS OF PRACTICE FOR LAND SURVEYING IN THE STATE OF ILLINOIS AND WAS MADE IN ACCORDANCE WITH MINIMUM STANDARD PRACTICE REQUIREMENTS AS ADOPTED BY ALTA, ACSM AND NSPS AND IN EFFECT ON THE DATE OF THIS CERTIFICATION. THE UNDERSIGNED FURTHER CERTIFIES THAT THE POSITIONAL UNCERTAINTIES RESULTING FROM THE SURVEY MEASUREMENTS MADE ON THE SURVEY DO NOT EXCEED THE ALLOWABLE POSITIONAL TOLERANCE.

DATED THIS 10th DAY OF July, A.D. 2004



ROAKE AND ASSOCIATES, INC.
 CONSULTING ENGINEERS • LAND SURVEYORS • PLANNERS
 1887 HIGHGROVE LANE • NAPERVILLE, IL 60540 • (630) 686-3222

PREPARED FOR:
LUCENT TECHNOLOGIES
 600 MOUNTAIN AVENUE
 MURRAY HILL, NEW JERSEY 07974
 (630) 715-1872

NO.	DATE	DESCRIPTION	NO.	DATE	DESCRIPTION
1	08-11-01	REV. PER ALTIMETER SURVEY			

LUCENT TECHNOLOGIES - LISLE, ILLINOIS
 ALTA/ACSM LAND TITLE SURVEY
 DRAWN BY: SPW/AMR FILE: 73691ALTA PLOT NO: 07101HAS
 SCALE: 1"=100' DATE: 8-08-01 JOB NO: 389.00 SHEET NO: 1 OF 1